The Minor General Reel

Ian Hardie

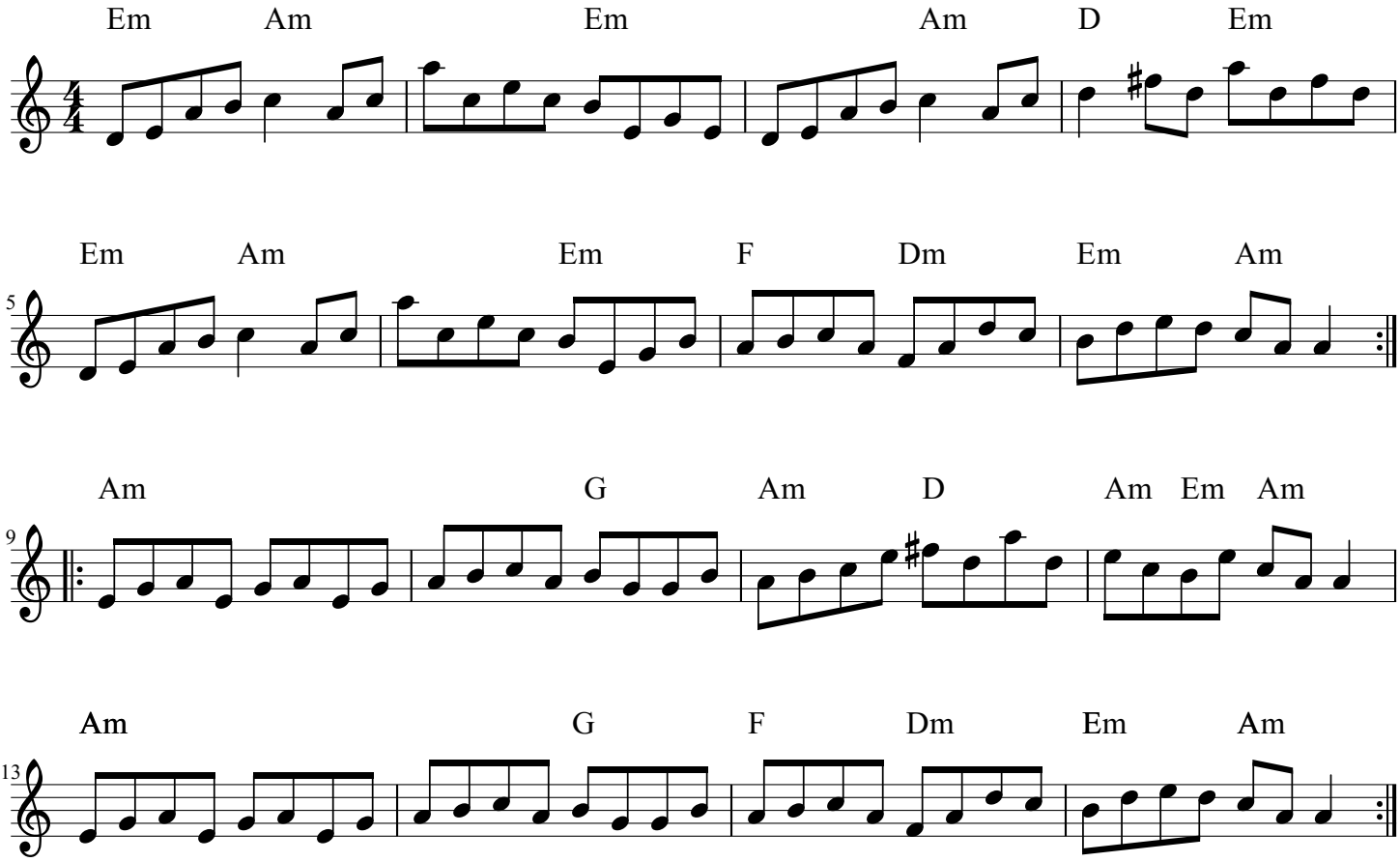

copyright Ian Hardie PRS/MCPS