The Locked Bucket

hornpipe

Ian Hardie

hand-propelled bucket bridges over the River Findhorn near Drynachan, padlocked (no doubt for "elfin safety"!)

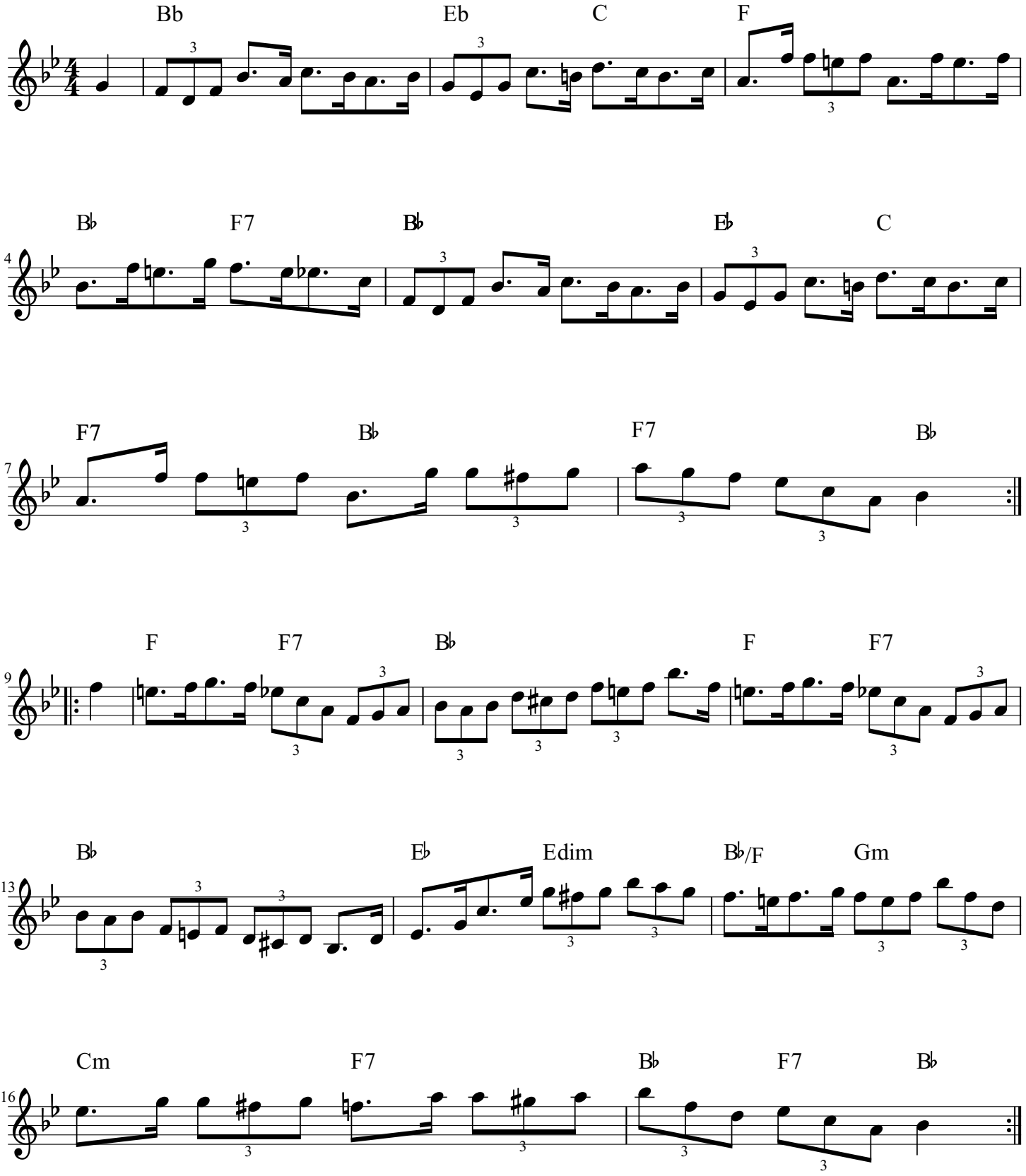

copyright Ian Hardie PRS/MCPS