

# The Highlands of Nairnshire

fiddle piobaireachd

Ian Hardie

composed for the Millennium Highland Festival -- recorded on Westringing in AEAE fiddle tuning but, here, notated in standard GDAE

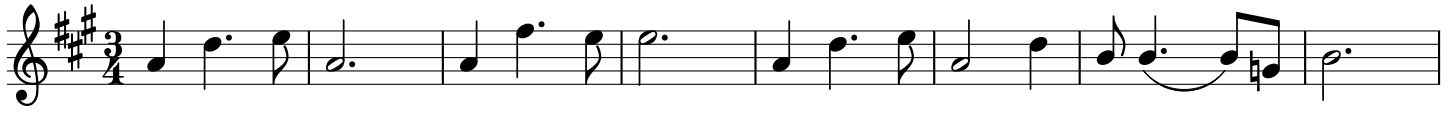

Fine

## Variation

Variation Doubling

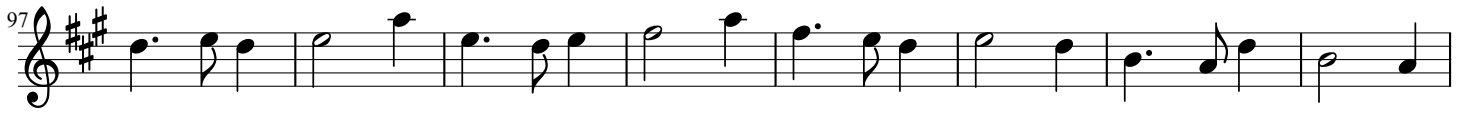

Torluath

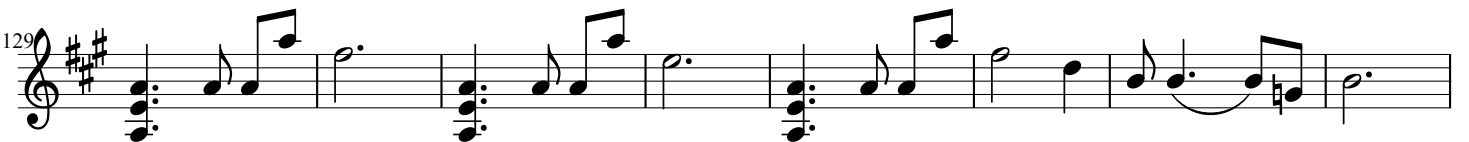

Torluath Doubling

155

161

169

### Crunluath

177

186

193

202

### Crunluath Doubling

209

218

227

236
